ProbeChem®
Expedite Your Scientific Research

Certificate of Analysis

WWW.PROBECHEM.COM

Global Supplier of Chemical Probes, Inhibitors & Agonists.

Product Name : UNC2025 hydrochloride
Cat. No. : PC-42994
CAS No. :
Batch No. : PC-4299401
Chemical Name : Cyclohexanol, 4-[2-(butylamino)-5-[4-[(4-methyl-1-piperazinyl)methyl]phenyl]-7H-pyrrolo[2,3-d]pyrimidin-7-yl]-, trans-, hydrochloride

PHYSICAL AND CHEMICAL PROPERTIES

Molecular Weight : 513.1177
Molecular Formula : $C_{28}H_{41}ClN_6O$
Storage :

Powder	-20°C	3 years
	4°C	2 years
In solvent	-80°C	6 months
	-20°C	1 month

Chemical Structure :

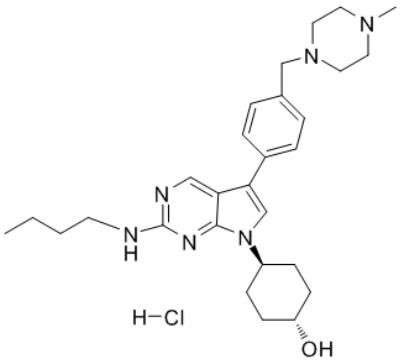

ANALYTICAL DATA

Appearance : Solid powder
^{1}H NMR Spectrum : Consistent with
HPLC : Consistent with
NP : Consistent with
Purity (HPLC) : >98%
Conclusion : The product has been tested and complies with the given specifications.

Caution: Product has not been fully validated for medical applications. Lab Use Only!

E-mail: tech@probechem.com